

WATERMAN, FUGE & ASSOCIATES, INC.

ARCHITECTS - ENGINEERS - SURVEYORS

FORT ATKINSON, WISCONSIN

Client- Raymond Stritzel
Address- 242 Summit Street, Whitewater, Wis.

WHITEWATER, City of
Sec. 5 T 4N R 15E

Description- Mortgage survey of: An 8207 sq. ft. parcel in Lots 4 and 5 of Block 1, Birge's Addition to the City of Whitewater, Walworth County, Wisconsin described as follows: Commencing at a cross chiseled in the concrete sidewalk, marking the S. E. corner of said Lot 4, being 390.29 feet East of the S. W. corner of Block 1; thence North 120.60 feet to an iron T-Bar stake which is the point of beginning; continuing thence North 60.00 feet along the E. line of said Lot 4 to an iron T-Bar stake, marking the N. E. corner of said Lot 4; thence S 89°-41' W. 136.79 feet along the S. line of the 16.5 ft. alley, parallel to the S. line of Lots 4 and 5 to an iron T-Bar stake; thence South 60.00 feet parallel with the E. line of said Lot 4 to an iron T-Bar stake; thence N 89°-41' E. 136.79 feet parallel with the N. line of said Lots 4 and 5 to the point of beginning.

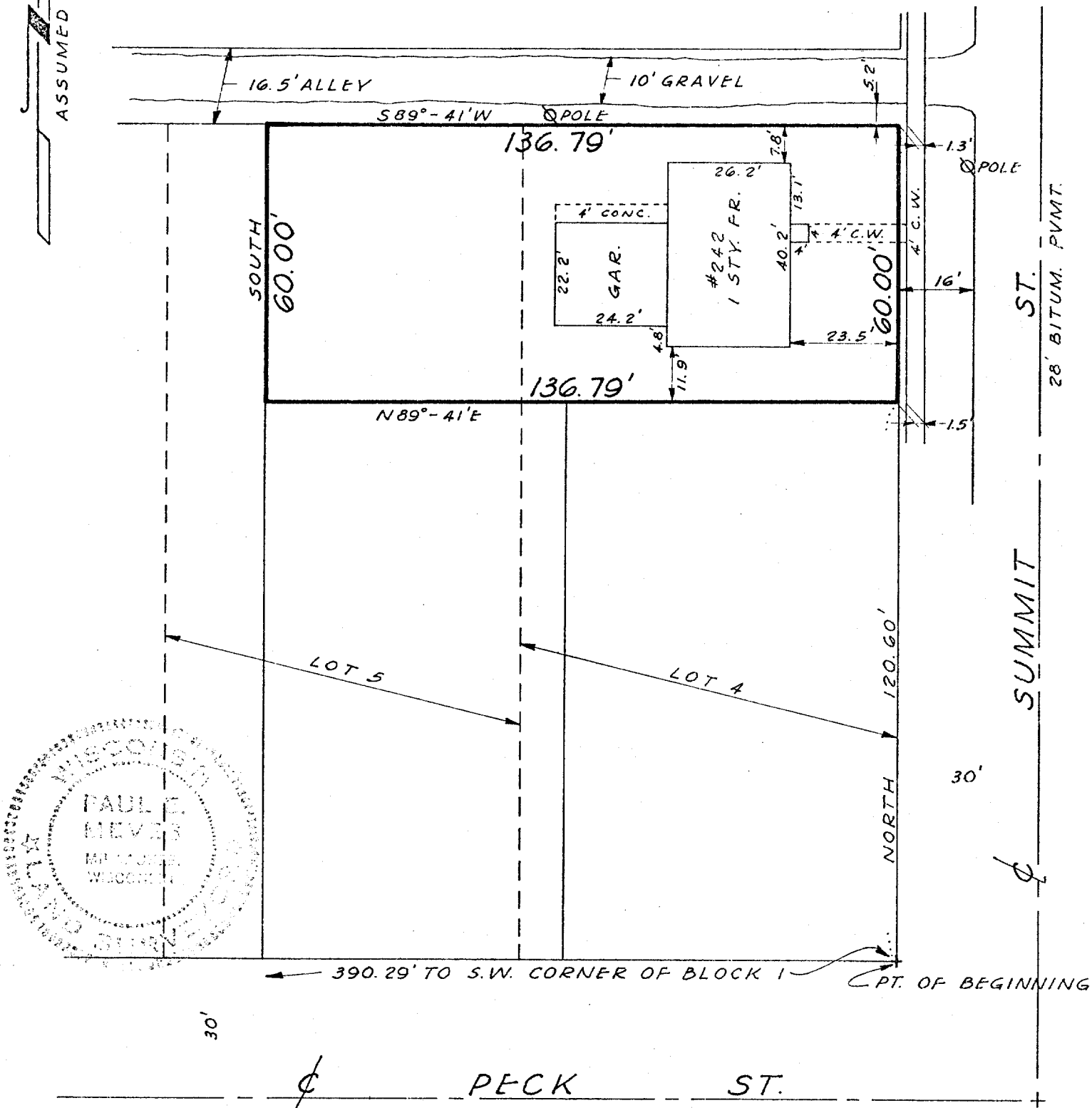

Scale of Map: 1 inch = 30 feet.

STATE OF WISCONSIN }
COUNTY OF JEFFERSON } SS.

LEGEND

- Iron Pipes Found
- Iron Pipes Set
- Reference Points
- X-X-X-X- Fences
- ⊕ T-Bar Stake Set

I, Paul E. Meves a registered surveyor of the State of Wisconsin, do hereby certify that on Feb. 6, 1962 I surveyed the above described property according to official records and that the accompanying map is a correctly dimensioned representation to the scale of the boundaries, that all buildings and improvements lie wholly within the boundary lines, and that no encroachments by adjacent property owners appear from said survey.

Paul E. Meves
SIGNATURE